

Medicaid COVID-19

December 10, 2020

COVID-19 Testing

Figures and tables below present the number of Medicaid members that have claims paid for COVID-19 testing and the related costs.

Figure 1: COVID-19 Testing Costs by Age Group

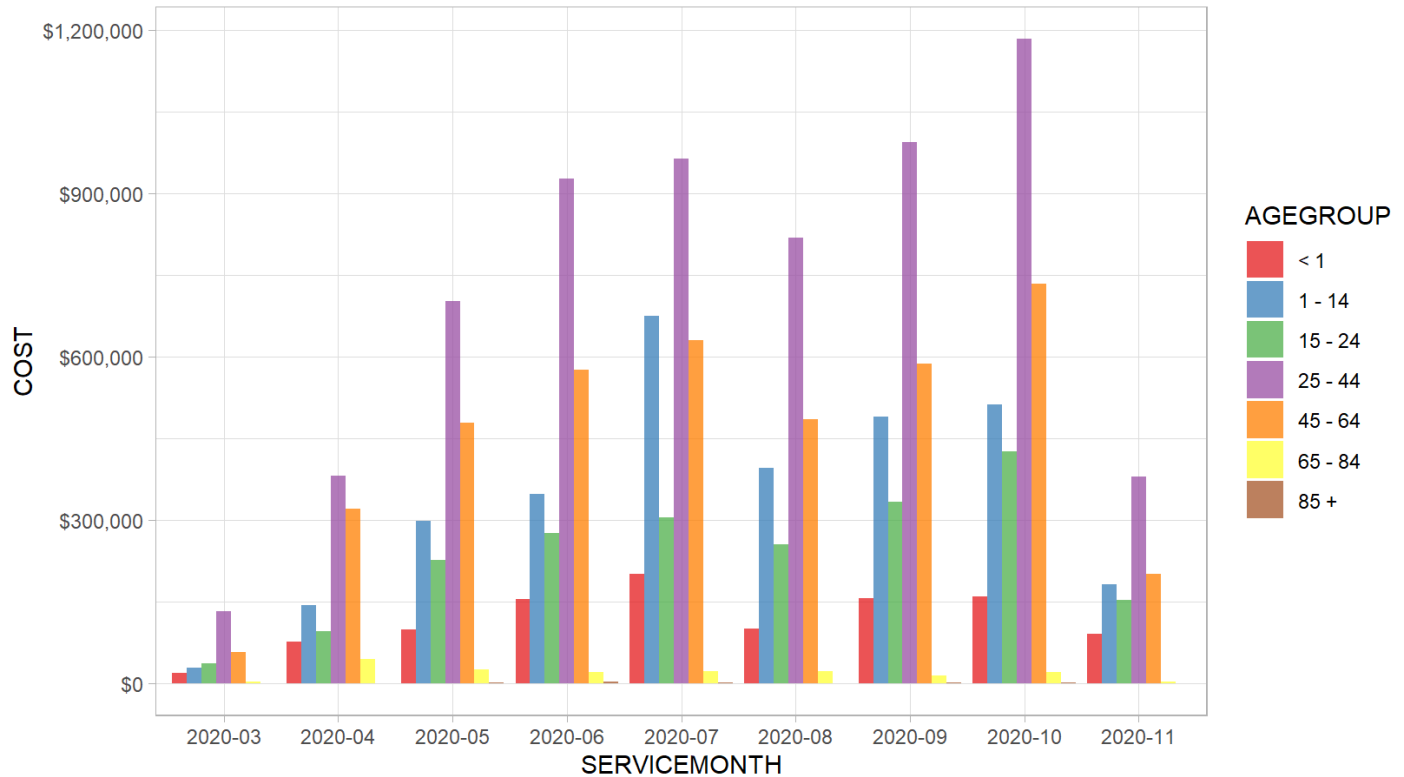

Table 1: Members Receiving COVID-19 Testing by Age Group

AGEGROUP	2020-03	2020-04	2020-05	2020-06	2020-07	2020-08	2020-09	2020-10	2020-11
< 1	88	319	397	448	538	504	450	374	204
1 - 14	210	685	959	1,478	1,946	1,680	2,523	1,795	1,050
15 - 24	177	535	768	1,170	1,481	1,167	1,436	1,125	672
25 - 44	606	1,579	1,870	2,579	3,098	2,630	2,678	2,215	1,241
45 - 64	283	944	1,240	1,413	1,688	1,432	1,311	1,171	589
65 - 84	28	99	135	134	168	181	88	82	26
85 +	1	10	17	22	22	17	11	9	2
Total	1,393	4,171	5,386	7,244	8,941	7,611	8,497	6,771	3,784

Note:

Figures shown can change as providers submit new claims.

Table 2: Members Receiving COVID-19 Testing by Aid Group

AIDGROUP	2020-03	2020-04	2020-05	2020-06	2020-07	2020-08	2020-09	2020-10	2020-11
Adult	270	599	686	1,017	1,282	991	1,109	893	490
Aged	11	33	49	48	81	61	29	30	12
Blind and Disabled	235	647	829	962	1,153	1,007	945	816	450
CHIP	19	83	141	172	228	162	276	209	89
Expansion Childless Adults	235	847	1,067	1,320	1,613	1,347	1,270	1,082	577
Expansion Parents	130	298	411	570	650	539	562	414	236
Medicaid Children	323	1,074	1,481	2,235	2,850	2,493	3,404	2,543	1,493
Pregnant	44	198	280	353	451	343	405	330	175
QMB	66	165	216	210	251	276	138	103	20
Targeted Adults	60	228	229	341	346	357	343	336	233
Uninsured COVID-19 Testing Group	NA	NA	NA	21	40	37	21	15	9
Total	1,393	4,172	5,389	7,249	8,945	7,613	8,502	6,771	3,784

Note:

Figures shown can change as providers submit new claims.

Table 3: Members Receiving COVID-19 Testing by Race

RACE	2020-03	2020-04	2020-05	2020-06	2020-07	2020-08	2020-09	2020-10	2020-11
Asian	17	32	61	69	77	63	63	79	31
Black	24	78	138	136	169	158	151	148	65
Native American	34	110	203	246	287	200	197	165	123
Not Reported or Multiple	642	1,950	2,476	3,473	4,300	3,604	4,117	3,292	1,785
Pacific Islander	2	19	44	32	72	57	35	34	21
White	674	1,982	2,464	3,288	4,036	3,528	3,932	3,053	1,759
Total	1,393	4,171	5,386	7,244	8,941	7,610	8,495	6,771	3,784

Note:

Figures shown can change as providers submit new claims.

Table 4: Members Receiving COVID-19 Testing by Ethnicity

ETHNICITY	2020-03	2020-04	2020-05	2020-06	2020-07	2020-08	2020-09	2020-10	2020-11
Hispanic	143	522	714	1,131	1,315	1,054	1,207	1,006	588
Non-Hispanic	1,250	3,649	4,672	6,113	7,626	6,556	7,288	5,765	3,196
Total	1,393	4,171	5,386	7,244	8,941	7,610	8,495	6,771	3,784

Note:

Figures shown can change as providers submit new claims.

COVID-19 Costs

Figures and tables below show summary statistics on the services received by Medicaid members for treatment of COVID-19. This data is based on the ICD-10 code for COVID-19, U07.1, which went into effect April 1, 2020.

Figure 2: COVID-19 Costs by Age Group

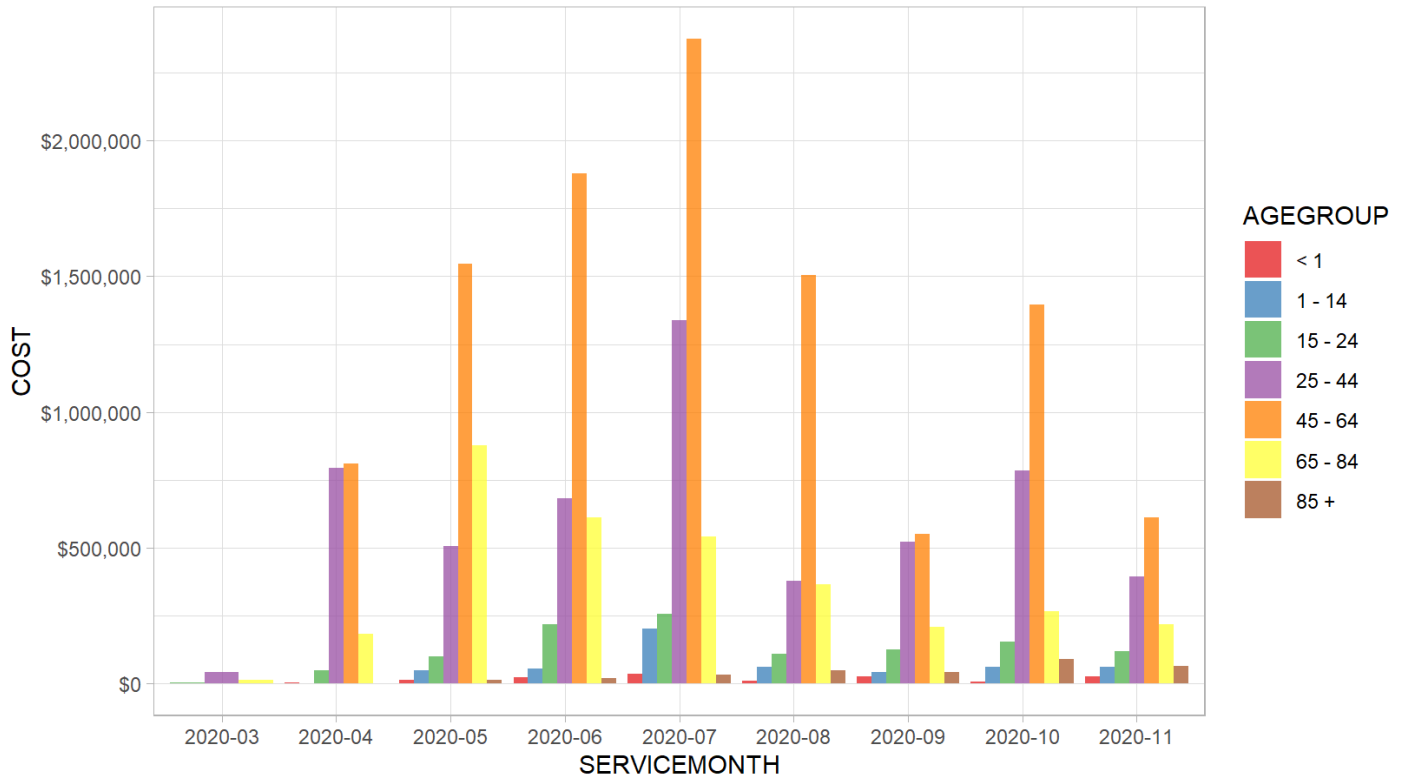

Table 5: COVID-19 Costs by Delivery System, Age Group

AGEGROUP	2020-03	2020-04	2020-05	2020-06	2020-07	2020-08	2020-09	2020-10	2020-11
ACO									
< 1	NA	\$2,729	\$14,766	\$22,559	\$26,627	\$9,497	\$17,363	\$6,713	\$18,296
1 - 14	NA	\$1,327	\$5,578	\$53,141	\$185,630	\$51,367	\$38,145	\$58,980	\$17,709
15 - 24	\$4,798	\$32,226	\$51,128	\$86,046	\$101,173	\$72,855	\$84,704	\$99,656	\$51,989
25 - 44	\$57	\$199,761	\$105,316	\$271,677	\$565,486	\$207,206	\$147,855	\$420,237	\$181,638
45 - 64	NA	\$93,809	\$142,828	\$398,331	\$1,056,448	\$481,166	\$212,309	\$414,101	\$72,968
65 - 84	NA	\$63,213	\$81,331	\$35,866	\$67,900	\$14,079	\$13,831	\$58,209	\$2,285
85 +	NA	\$65	\$3,264	\$5,033	\$15,507	\$1,854	\$630	\$18,360	NA
Total	\$4,855	\$393,130	\$404,212	\$872,653	\$2,018,772	\$838,024	\$514,837	\$1,076,256	\$344,885
FFS									
< 1	NA	NA	NA	\$1,098	\$10,347	\$1,523	\$9,030	\$144	\$8,804
1 - 14	NA	\$53	\$44,230	\$2,300	\$17,555	\$9,639	\$5,449	\$2,661	\$42,931
15 - 24	NA	\$16,184	\$47,655	\$134,012	\$156,125	\$37,280	\$41,518	\$55,180	\$68,813
25 - 44	\$42,826	\$594,412	\$401,229	\$412,205	\$772,917	\$170,592	\$374,663	\$365,423	\$213,044
45 - 64	NA	\$715,830	\$1,401,693	\$1,481,052	\$1,318,568	\$1,023,346	\$339,710	\$980,901	\$540,509
65 - 84	\$13,720	\$120,240	\$797,606	\$574,929	\$473,318	\$351,758	\$194,517	\$209,155	\$217,153
85 +	NA	\$275	\$9,207	\$13,818	\$17,947	\$48,154	\$41,319	\$72,033	\$64,030

Note:

Figures shown can change as providers submit new claims.

AGEGROUP	2020-03	2020-04	2020-05	2020-06	2020-07	2020-08	2020-09	2020-10	2020-11
Total	\$56,546	\$1,446,995	\$2,701,620	\$2,619,413	\$2,766,778	\$1,642,290	\$1,006,205	\$1,685,496	\$1,155,284

Note:

Figures shown can change as providers submit new claims.

Table 6: COVID-19 Costs by Delivery System, Service Type

SERVICETYPE	2020-03	2020-04	2020-05	2020-06	2020-07	2020-08	2020-09	2020-10	2020-11
ACO									
Inpatient Services	\$4,798	\$362,284	\$323,360	\$768,790	\$1,826,118	\$714,843	\$370,799	\$854,537	\$171,756
Other Services	NA	\$7,661	\$29,070	\$28,135	\$57,837	\$42,793	\$37,075	\$51,487	\$36,086
Outpatient Services	NA	\$22,277	\$49,941	\$72,058	\$125,436	\$71,072	\$96,478	\$145,974	\$119,424
Physician Services	\$57	\$909	\$1,841	\$3,669	\$9,381	\$9,315	\$10,485	\$24,258	\$17,620
Total	\$4,855	\$393,130	\$404,212	\$872,653	\$2,018,772	\$838,024	\$514,837	\$1,076,256	\$344,885
FFS									
Inpatient Services	\$56,546	\$1,395,134	\$2,500,488	\$2,351,049	\$2,299,049	\$1,144,926	\$605,605	\$1,178,096	\$581,765
Other Services	NA	\$21,006	\$57,843	\$120,404	\$272,857	\$359,990	\$315,760	\$410,622	\$440,264
Outpatient Services	NA	\$9,106	\$55,337	\$47,878	\$92,904	\$67,301	\$46,792	\$38,530	\$59,564
Physician Services	NA	\$21,749	\$87,952	\$100,082	\$101,969	\$70,074	\$38,048	\$58,249	\$73,691
Total	\$56,546	\$1,446,995	\$2,701,620	\$2,619,413	\$2,766,778	\$1,642,290	\$1,006,205	\$1,685,496	\$1,155,284

Note:

Figures shown can change as providers submit new claims.

Table 7: Members Receiving Treatment for COVID-19 by Age Group

AGEGROUP	2020-03	2020-04	2020-05	2020-06	2020-07	2020-08	2020-09	2020-10	2020-11
< 1	NA	8	12	40	48	37	32	35	44
1 - 14	NA	7	50	118	201	155	194	197	157
15 - 24	1	24	55	126	207	125	184	205	161
25 - 44	2	79	146	222	367	306	272	392	388
45 - 64	NA	75	141	199	277	243	217	300	281
65 - 84	2	30	67	96	194	167	123	122	90
85 +	NA	5	14	16	51	40	19	22	18

Note:

Figures shown can change as providers submit new claims.

AGEGROUP	2020-03	2020-04	2020-05	2020-06	2020-07	2020-08	2020-09	2020-10	2020-11
Total	5	228	485	817	1,345	1,073	1,041	1,273	1,139
<i>Note:</i>									
Figures shown can change as providers submit new claims.									

Table 8: Members Receiving Treatment for COVID-19 by Aid Group

AIDGROUP	2020-03	2020-04	2020-05	2020-06	2020-07	2020-08	2020-09	2020-10	2020-11
Adult	1	26	54	110	177	133	119	163	145
Aged	2	8	35	51	122	107	71	72	54
Blind and Disabled	NA	45	90	119	194	163	153	209	209
CHIP	NA	1	8	13	29	13	22	33	14
Expansion Childless Adults	NA	59	96	132	203	153	153	222	211
Expansion Parents	1	11	38	68	88	69	67	79	79
Medicaid Children	1	22	78	197	302	237	298	289	257
Pregnant	NA	10	21	38	76	77	57	86	71
QMB	NA	31	49	71	136	106	72	71	48
Targeted Adults	NA	15	17	21	16	14	27	45	49
Uninsured COVID-19 Testing Group	NA	NA	NA	NA	3	2	4	3	2
Total	5	228	486	820	1,346	1,074	1,043	1,272	1,139
<i>Note:</i>									
Figures shown can change as providers submit new claims.									

Table 9: Members Receiving Treatment for COVID-19 by Race

RACE	2020-03	2020-04	2020-05	2020-06	2020-07	2020-08	2020-09	2020-10	2020-11
Asian	1	3	8	6	23	13	16	18	12
Black	NA	13	23	26	25	24	19	14	22
Native American	NA	20	76	67	104	74	52	60	78
Not Reported or Multiple	1	96	201	407	655	523	475	590	519
Pacific Islander	NA	NA	6	9	16	16	6	10	12
White	3	96	171	300	521	421	473	579	495
Total	5	228	485	815	1,344	1,071	1,041	1,271	1,138
<i>Note:</i>									
Figures shown can change as providers submit new claims.									

Table 10: Members Receiving Treatment for COVID-19 by Ethnicity

ETHNICITY	2020-03	2020-04	2020-05	2020-06	2020-07	2020-08	2020-09	2020-10	2020-11
Hispanic	2	46	77	211	296	217	227	255	205
Non-Hispanic	3	182	408	604	1,048	854	814	1,016	933
<i>Note:</i>									
Figures shown can change as providers submit new claims.									

ETHNICITY	2020-03	2020-04	2020-05	2020-06	2020-07	2020-08	2020-09	2020-10	2020-11
Total	5	228	485	815	1,344	1,071	1,041	1,271	1,138

Note:

Figures shown can change as providers submit new claims.

COVID-19 Like Costs

Figures and tables below show summary statistics on the services received by Medicaid members for treatment of a COVID-19 like illness. This data is utilizes ICD-10 codes for unspecified viral pneumonia, unspecified coronavirus infection, or exposure to a communicable viral disease.

Figure 3: COVID-19 Like Illness Costs by Age Group, Delivery System



Table 11: COVID-19 Like Illness Costs by Delivery System, Age Group

AGEGROUP	2020-03	2020-04	2020-05	2020-06	2020-07	2020-08	2020-09	2020-10	2020-11
ACO									
< 1	\$130,337	\$1,774,118	\$1,051,950	\$620,392	\$539,787	\$758,060	\$437,905	\$238,136	\$134,932
1 - 14	\$193,910	\$293,890	\$432,725	\$1,254,654	\$1,132,059	\$646,513	\$850,553	\$582,750	\$267,447
15 - 24	\$88,565	\$230,177	\$298,637	\$588,918	\$920,166	\$721,901	\$748,742	\$656,662	\$208,412
25 - 44	\$94,932	\$847,209	\$1,894,316	\$1,704,956	\$1,767,493	\$2,053,238	\$2,930,085	\$2,419,529	\$574,695
45 - 64	\$164,421	\$819,843	\$1,619,765	\$1,675,678	\$2,484,540	\$2,198,863	\$2,223,418	\$1,256,619	\$330,872
65 - 84	\$19,734	\$38,761	\$302,769	\$79,924	\$117,636	\$99,241	\$64,148	\$22,566	\$3,127
85 +	\$4,515	\$17,770	\$25,732	\$11,350	\$23,870	\$1,141	\$16,702	\$253	\$948
Total	\$696,415	\$4,021,769	\$5,625,893	\$5,935,872	\$6,985,551	\$6,478,957	\$7,271,554	\$5,176,515	\$1,520,433

Note:

Figures shown can change as providers submit new claims.

AGEGROUP	2020-03	2020-04	2020-05	2020-06	2020-07	2020-08	2020-09	2020-10	2020-11
FFS									
< 1	\$553,338	\$164,300	\$523,878	\$617,170	\$734,827	\$969,747	\$109,124	\$317,996	\$18,559
1 - 14	\$196,475	\$130,468	\$179,886	\$191,737	\$96,548	\$352,808	\$409,013	\$281,172	\$124,479
15 - 24	\$6,826	\$202,144	\$519,711	\$800,319	\$713,957	\$410,392	\$400,677	\$326,993	\$221,304
25 - 44	\$224,368	\$1,072,435	\$1,981,850	\$1,945,721	\$2,190,964	\$2,803,209	\$1,795,505	\$1,280,318	\$776,935
45 - 64	\$125,704	\$731,829	\$1,868,659	\$1,837,213	\$1,990,351	\$2,690,197	\$1,980,976	\$1,567,248	\$663,387
65 - 84	\$3,761	\$48,056	\$231,900	\$147,649	\$177,138	\$159,576	\$105,654	\$32,420	\$13,524
85 +	\$9,204	\$154	\$7,010	\$9,389	\$45,671	\$26,974	\$12,438	\$10,504	\$3,018
Total	\$1,119,676	\$2,349,386	\$5,312,893	\$5,549,198	\$5,949,457	\$7,412,903	\$4,813,387	\$3,816,652	\$1,821,206
<i>Note:</i>									
Figures shown can change as providers submit new claims.									

Table 12: COVID-19 Like Illness Costs by Delivery System, Service Type

SERVICETYPE	2020-03	2020-04	2020-05	2020-06	2020-07	2020-08	2020-09	2020-10	2020-11
ACO									
Inpatient Services	\$629,227	\$3,707,264	\$5,087,502	\$5,268,411	\$6,159,647	\$5,418,099	\$6,008,727	\$3,957,938	\$743,415
Other Services	\$17,290	\$81,814	\$97,863	\$152,621	\$181,411	\$175,071	\$214,954	\$190,633	\$116,519
Outpatient Services	\$43,077	\$225,004	\$430,991	\$492,723	\$600,777	\$846,913	\$987,302	\$931,692	\$576,628
Physician Services	\$6,821	\$7,687	\$9,537	\$22,117	\$43,715	\$38,874	\$60,571	\$96,251	\$83,870
Total	\$696,415	\$4,021,769	\$5,625,893	\$5,935,872	\$6,985,551	\$6,478,957	\$7,271,554	\$5,176,515	\$1,520,433
FFS									
Inpatient Services	\$1,079,530	\$2,191,249	\$5,020,379	\$5,247,811	\$5,616,909	\$7,033,751	\$4,338,027	\$3,307,212	\$1,472,686
Other Services	\$7,401	\$43,831	\$110,078	\$89,965	\$102,895	\$106,226	\$136,600	\$126,133	\$95,409
Outpatient Services	\$20,374	\$82,691	\$133,941	\$141,989	\$166,958	\$220,793	\$277,472	\$284,558	\$161,122
Physician Services	\$12,371	\$31,616	\$48,494	\$69,432	\$62,695	\$52,134	\$61,288	\$98,749	\$91,989
Total	\$1,119,676	\$2,349,386	\$5,312,893	\$5,549,198	\$5,949,457	\$7,412,903	\$4,813,387	\$3,816,652	\$1,821,206
<i>Note:</i>									
Figures shown can change as providers submit new claims.									

Table 13: COVID-19 Like Illness Members Age Group

AGEGROUP	2020-03	2020-04	2020-05	2020-06	2020-07	2020-08	2020-09	2020-10	2020-11
----------	---------	---------	---------	---------	---------	---------	---------	---------	---------

AGEGROUP	2020-03	2020-04	2020-05	2020-06	2020-07	2020-08	2020-09	2020-10	2020-11
< 1	80	170	248	361	466	454	396	397	275
1 - 14	139	388	501	1,068	1,326	1,235	1,840	1,533	1,403
15 - 24	72	349	465	871	1,085	929	1,162	1,128	889
25 - 44	264	958	1,119	1,830	2,201	2,040	2,285	2,362	1,675
45 - 64	132	615	747	989	1,263	1,081	1,151	1,281	809
65 - 84	23	97	168	153	220	205	149	166	56
85 +	3	10	25	34	37	19	21	19	12
Total	713	2,587	3,273	5,306	6,598	5,963	7,004	6,886	5,119

Note:

Figures shown can change as providers submit new claims.

Table 14: COVID-19 Like Illness Members Aid Group

AIDGROUP	2020-03	2020-04	2020-05	2020-06	2020-07	2020-08	2020-09	2020-10	2020-11
Adult	129	351	369	682	877	724	868	863	663
Aged	14	38	76	69	114	73	61	68	26
Blind and Disabled	105	406	481	692	904	818	847	861	586
CHIP	12	48	67	117	150	120	211	142	109
Expansion Childless Adults	104	556	665	914	1,176	1,088	1,131	1,217	781
Expansion Parents	59	168	201	371	450	392	442	411	307
Medicaid Children	226	600	833	1,623	2,034	1,903	2,528	2,341	2,010
Pregnant	9	154	240	390	451	430	494	416	244
QMB	18	126	184	208	241	229	184	189	44
Targeted Adults	38	141	161	236	193	180	232	365	337
Uninsured COVID-19 Testing Group	NA	NA	NA	9	14	10	10	17	12
Total	714	2,588	3,277	5,311	6,604	5,967	7,008	6,890	5,119

Note:

Figures shown can change as providers submit new claims.

Table 15: COVID-19 Like Illness Members by Race

RACE	2020-03	2020-04	2020-05	2020-06	2020-07	2020-08	2020-09	2020-10	2020-11
Asian	5	14	21	40	47	32	43	56	43
Black	10	44	77	83	122	103	127	136	76
Native American	21	95	143	199	206	140	175	190	226
Not Reported or Multiple	371	1,181	1,552	2,607	3,192	2,939	3,411	3,294	2,437
Pacific Islander	1	13	29	25	47	35	26	45	34
White	305	1,240	1,451	2,352	2,984	2,713	3,221	3,165	2,303

Note:

Figures shown can change as providers submit new claims.

RACE	2020-03	2020-04	2020-05	2020-06	2020-07	2020-08	2020-09	2020-10	2020-11
Total	713	2,587	3,273	5,306	6,598	5,962	7,003	6,886	5,119

Note:

Figures shown can change as providers submit new claims.

Table 16: COVID-19 Like Illness Members by Ethnicity

ETHNICITY	2020-03	2020-04	2020-05	2020-06	2020-07	2020-08	2020-09	2020-10	2020-11
Hispanic	54	314	429	803	921	787	911	927	717
Non-Hispanic	659	2,273	2,844	4,503	5,677	5,175	6,092	5,959	4,402
Total	713	2,587	3,273	5,306	6,598	5,962	7,003	6,886	5,119

Note:

Figures shown can change as providers submit new claims.